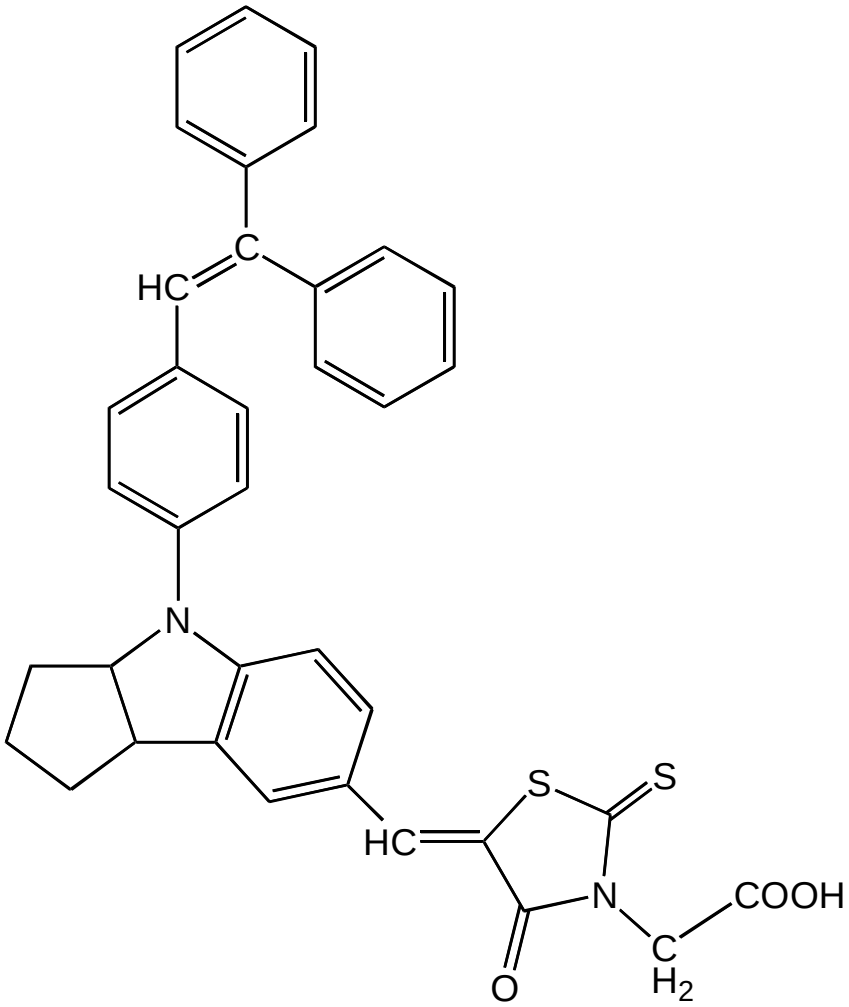

$C_{37}H_{30}N_2O_3S_2$
Exact Mass: 614.17
Mol. Wt.: 614.78
C, 72.29; H, 4.92; N, 4.56; O, 7.81; S, 10.43